

Whistle

Brasilovic

phil not bombs

16

21

33

59

64

70

75

80

17

102

107

112

9

2
126

Brasilovic

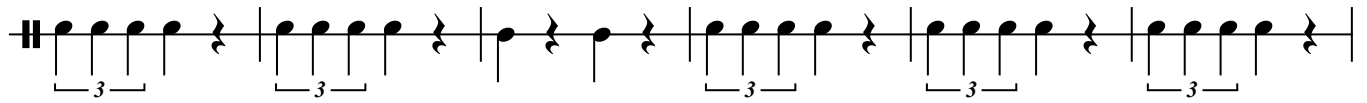

132

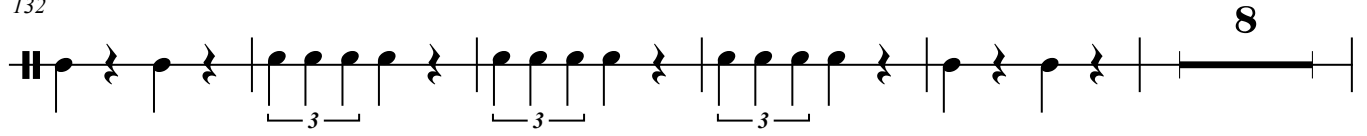

145

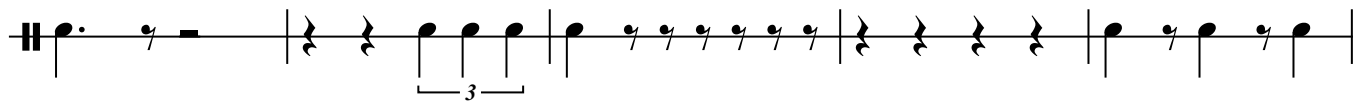

150

155

160

