Cariñito

(cumbia peruana o chicha)
Percussion
ABAB Drums A Coda

los hijos del sol
Arr: Bruno

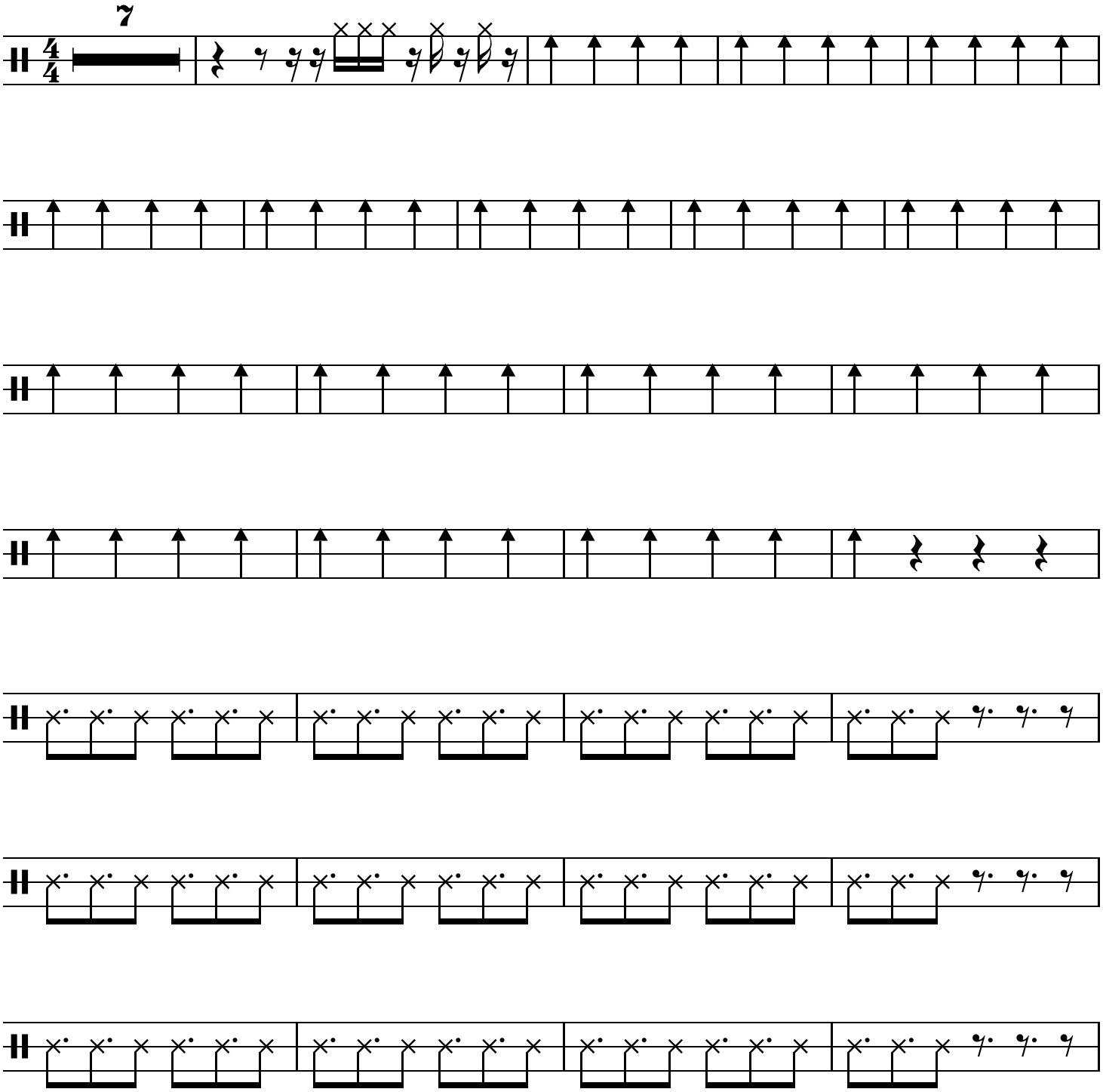

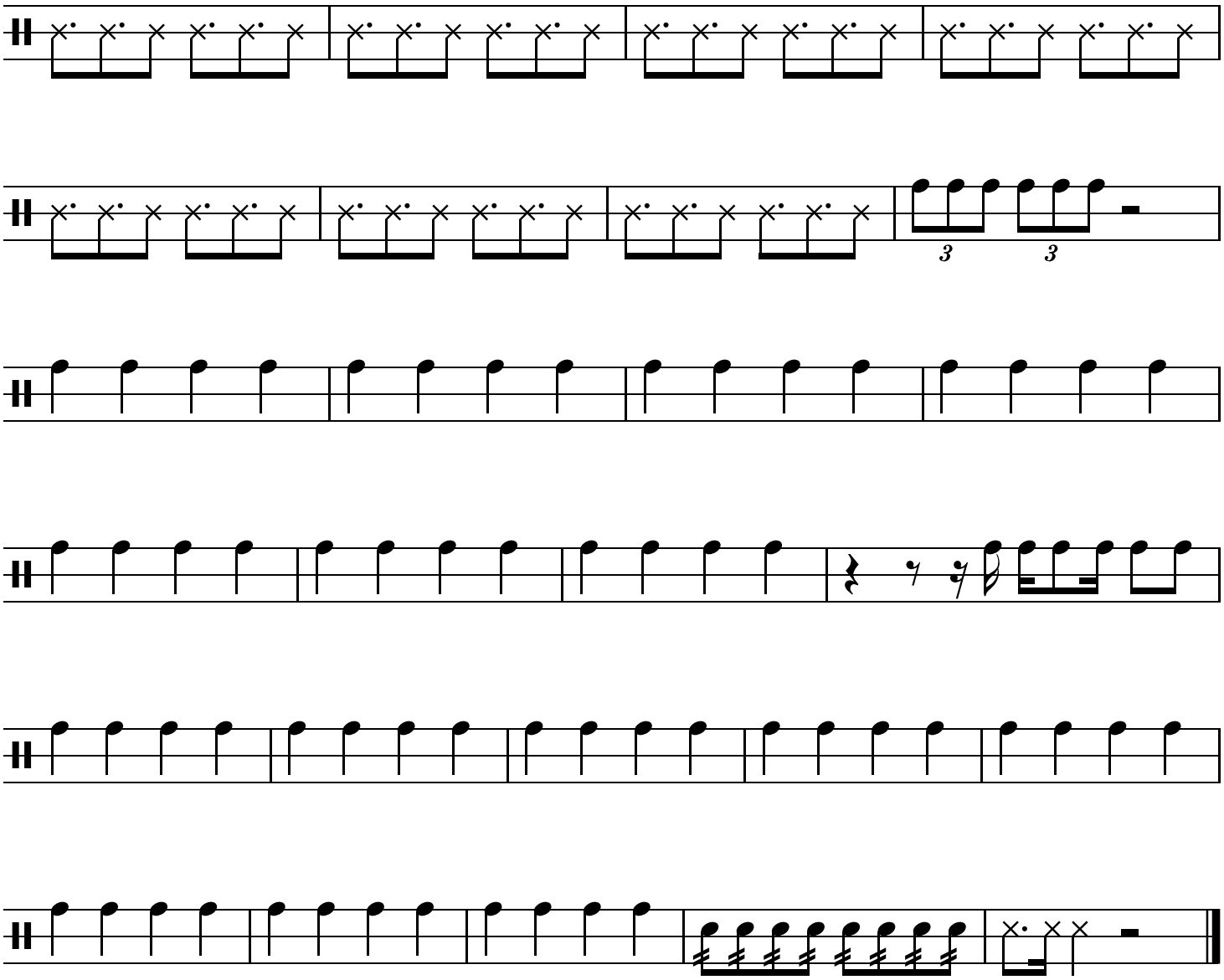
3
3