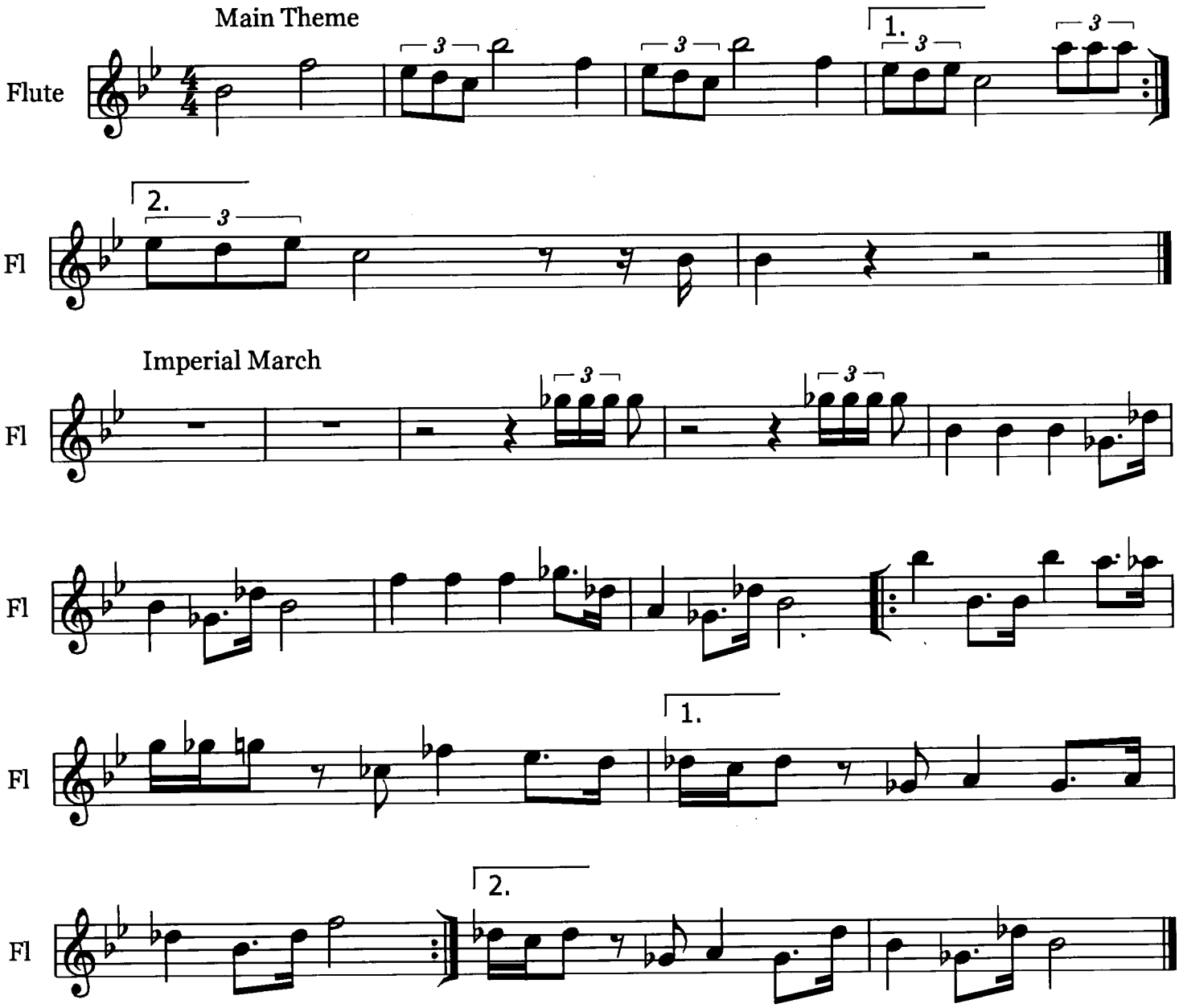# Star Wars