Trombone

Push It
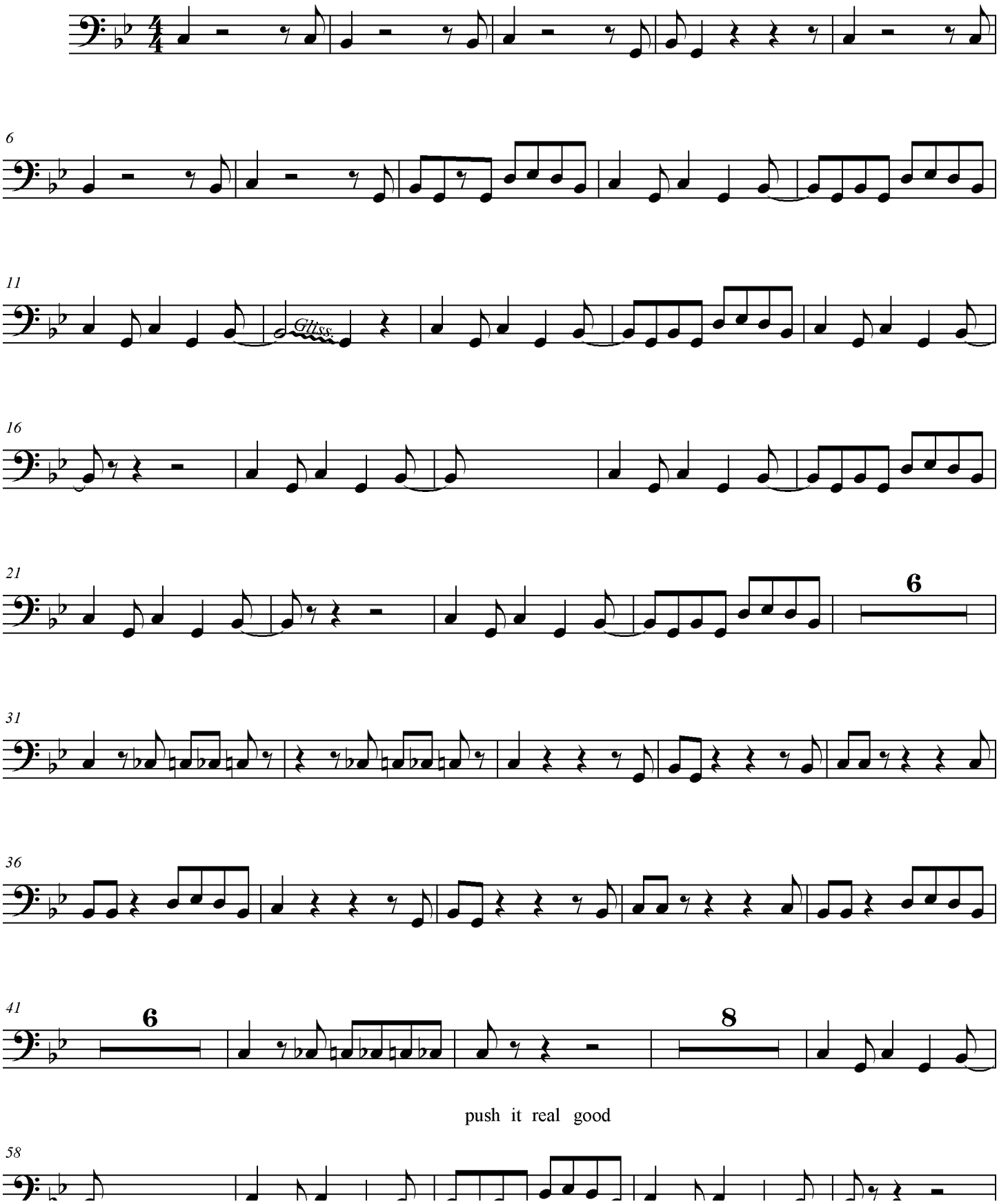
Salt 'n' Pepa/ arr: becca