

# Pomp and Circumstance

Original

$\text{♩} = 120$

Flute / C Instruments

Trumpet/Clarinet

Alto Sax

Trombone

Tuba

8

Fl.

Tpt.

A.Sax.

Tbn.

Tuba

17 2

Fl.

Tpt.

A.Sax.

Tbn.

Tuba

23

Fl.

Tpt.

A.Sax.

Tbn.

Tuba

# Pomp and Circumstance

Original

Flute / C Instruments

$\text{♩} = 120$

9

19

# Pomp and Circumstance

Original

♩ = 120

Trumpet/Clarinet

10

1.

19

# Pomp and Circumstance

Original

♩ = 120

Alto Sax

10

19

# Pomp and Circumstance

Original

♩=120

Trombone

10

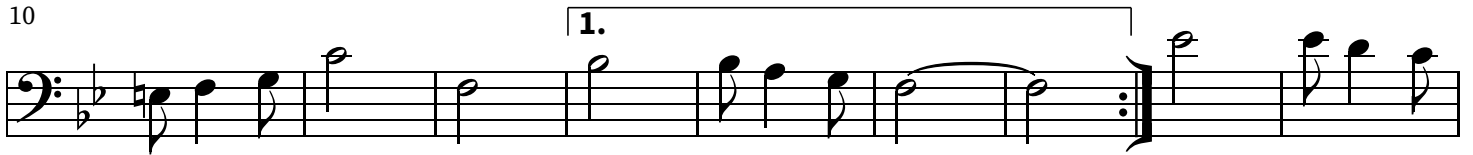

19

# Pomp and Circumstance

Original

♩=120

Tuba

10

1.

20
