

Accordion

# The Internationale 2010

v. 3.1 (corrected bass parts)  
Form: A-B-A-B-C-D-A-B-C

P. Degeyter/arr. Jonathan Goldman

A

Everything I do is gonna be funky ♩ = 120

B

menacingly!

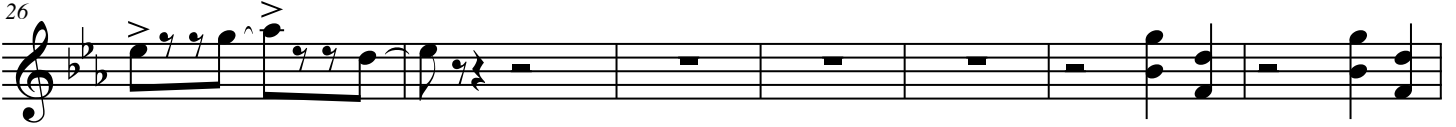

Only repeat 1st time

C

intellectual propoert=intellectual theft

38

43

48

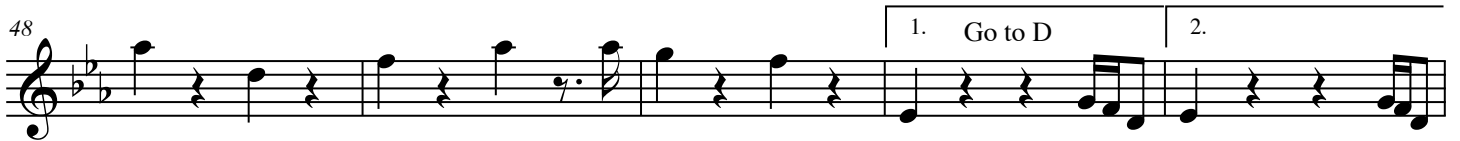

53

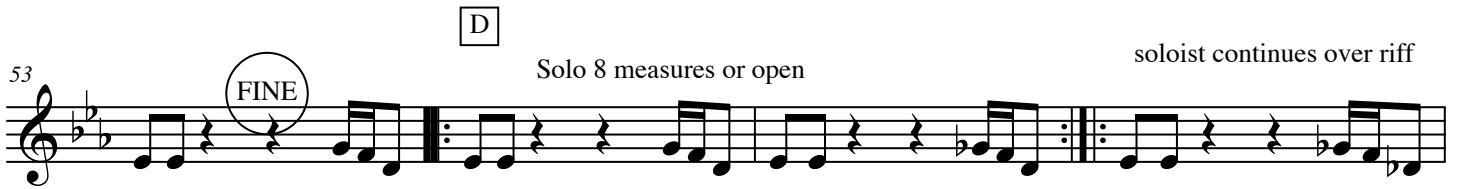

57

62

68

74

