To Be Real - Main
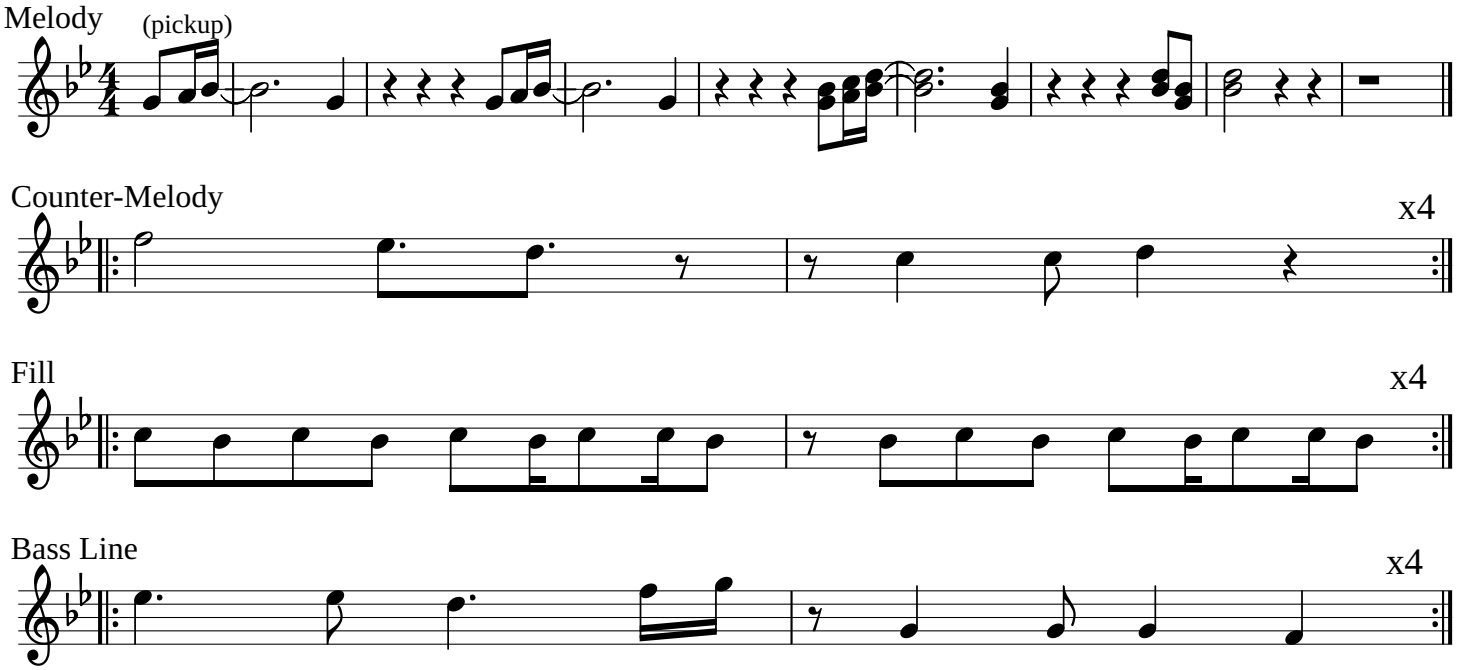
Concert