Concert C
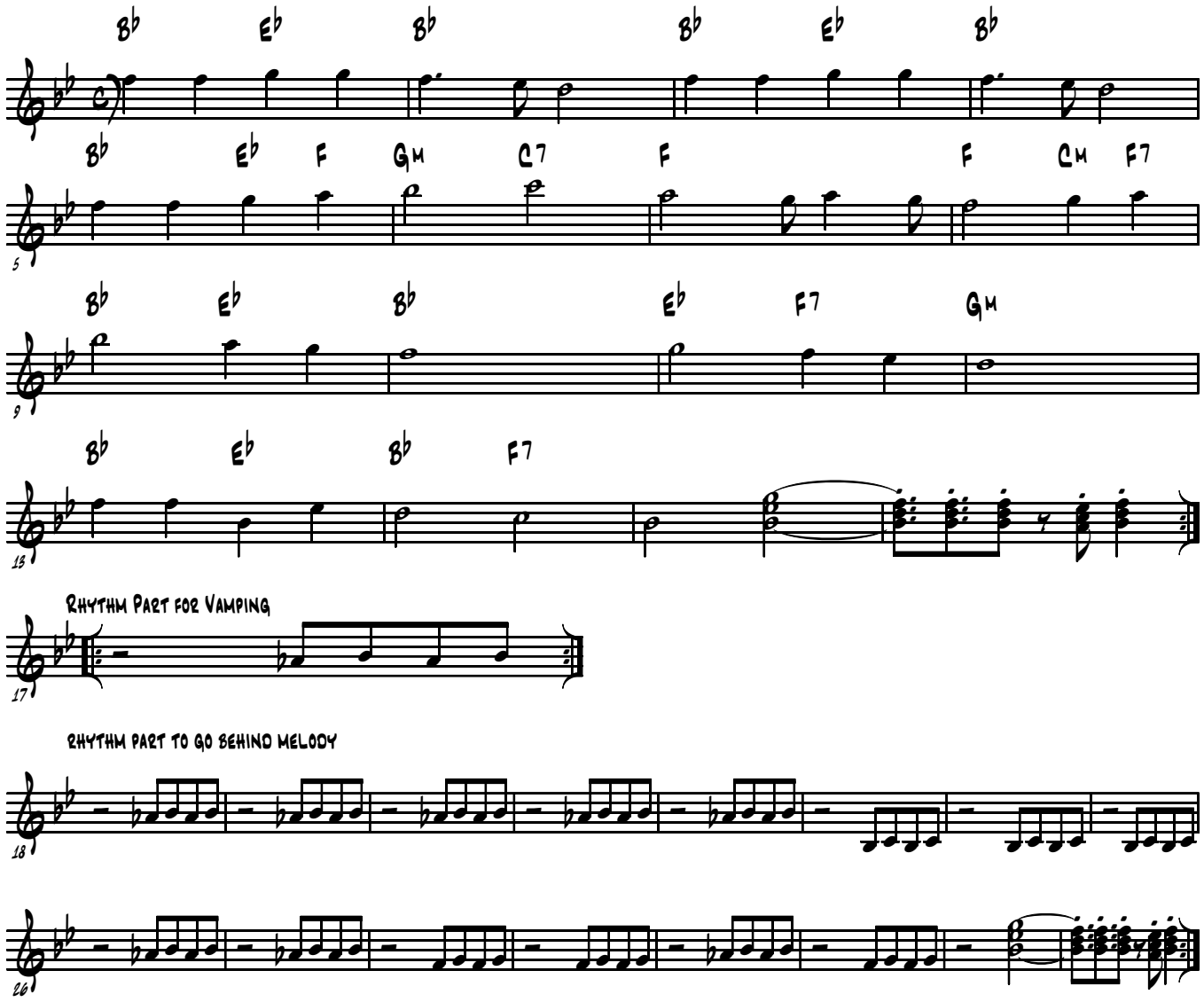
We Shall Overcome