Alto Saxophone Harmony

Umbrella

Arr. Nat McIntosh, RMO
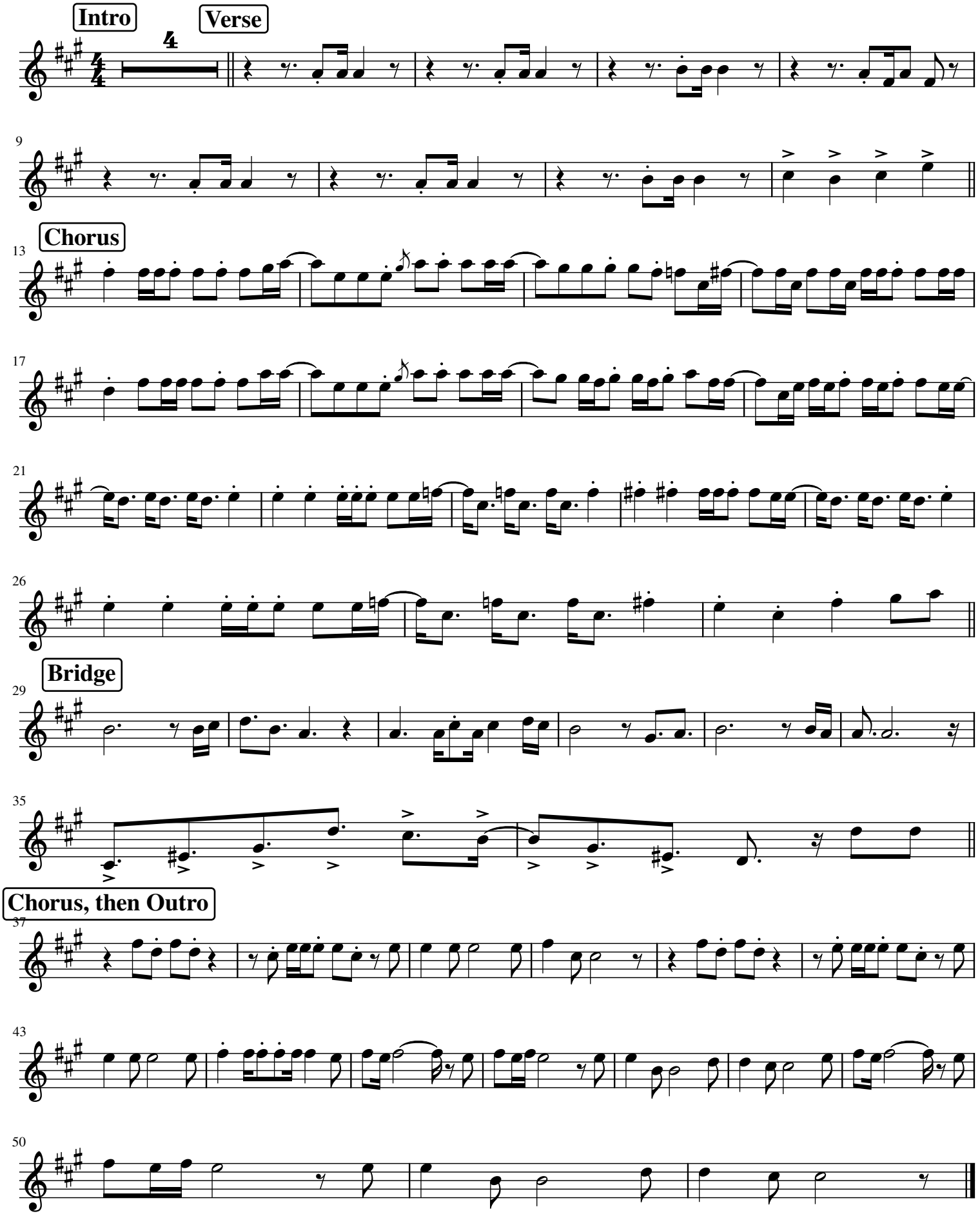
Intro - Verse - Chorus - Verse - Chorus - BRIDGE - Chorus - Outro